

© This drawing and/or design is the property of 'LIFE SAFETY SYSTEMS' and shall not be reproduced or copied in the whole or part in any way or conveyed to a third party without the owners written permission.

NOTES:

**Z25 BRIDPORT DAY CENTRE**

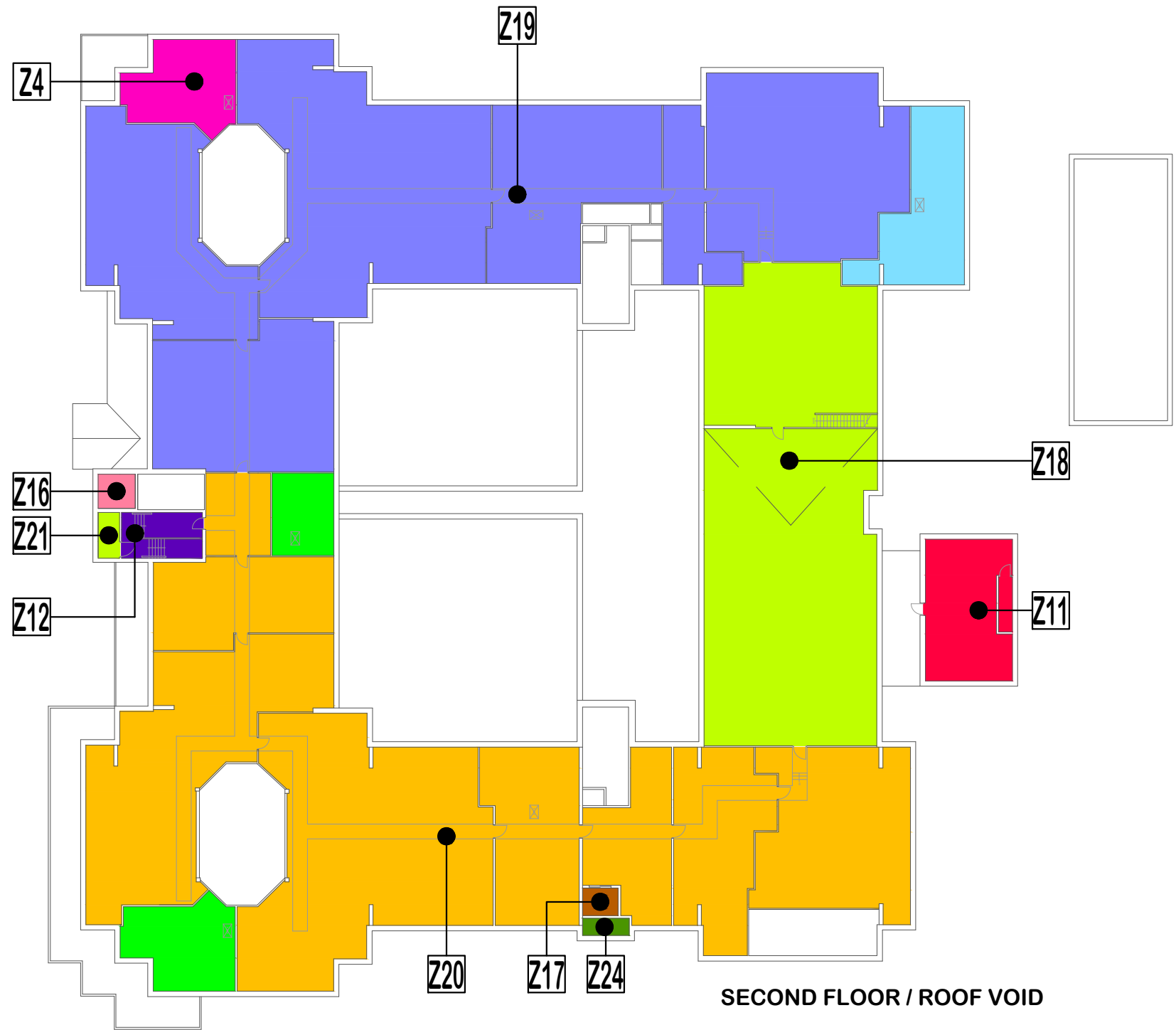

SECOND FLOOR / ROOF VOID

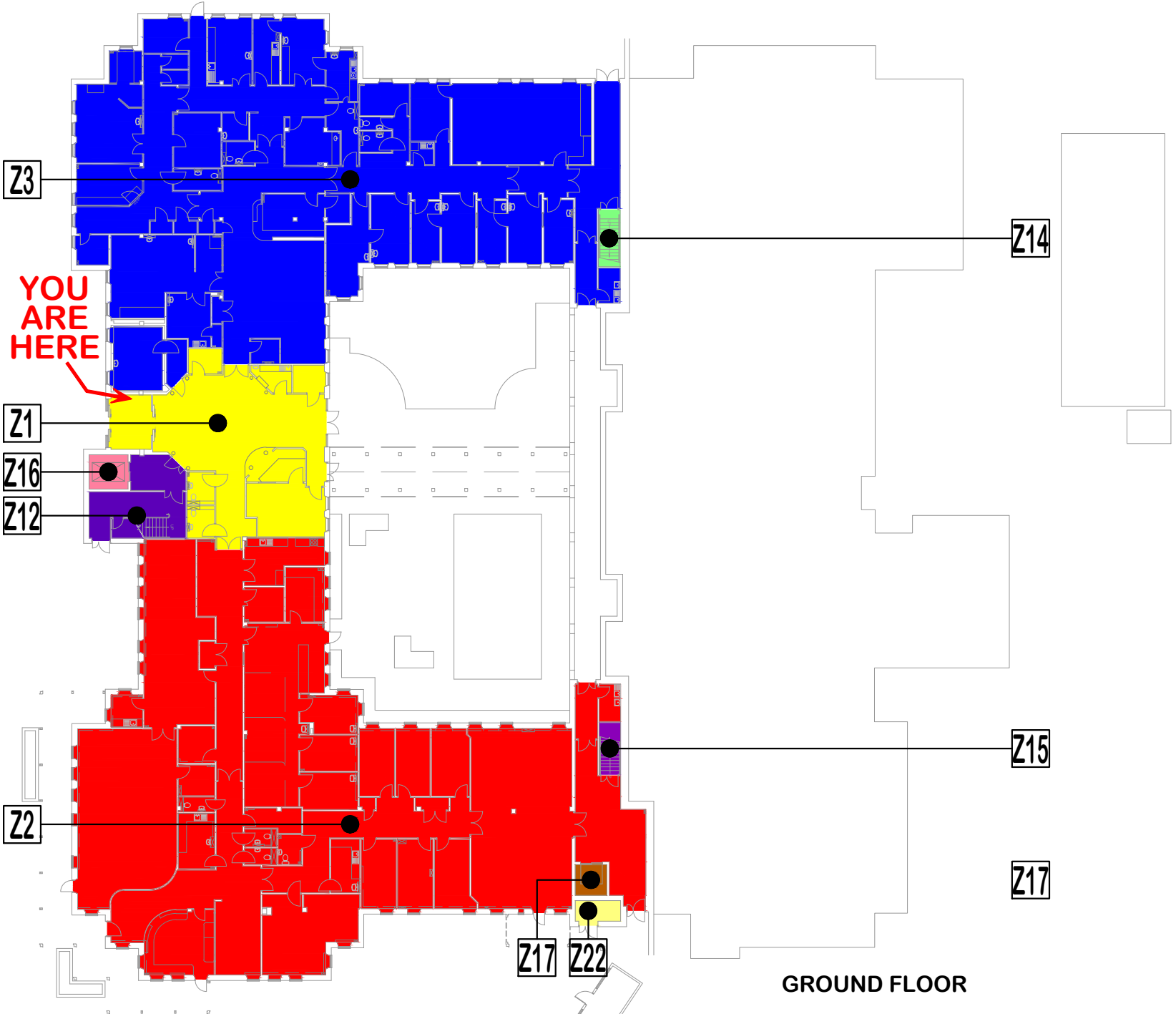

GROUND FLOOR

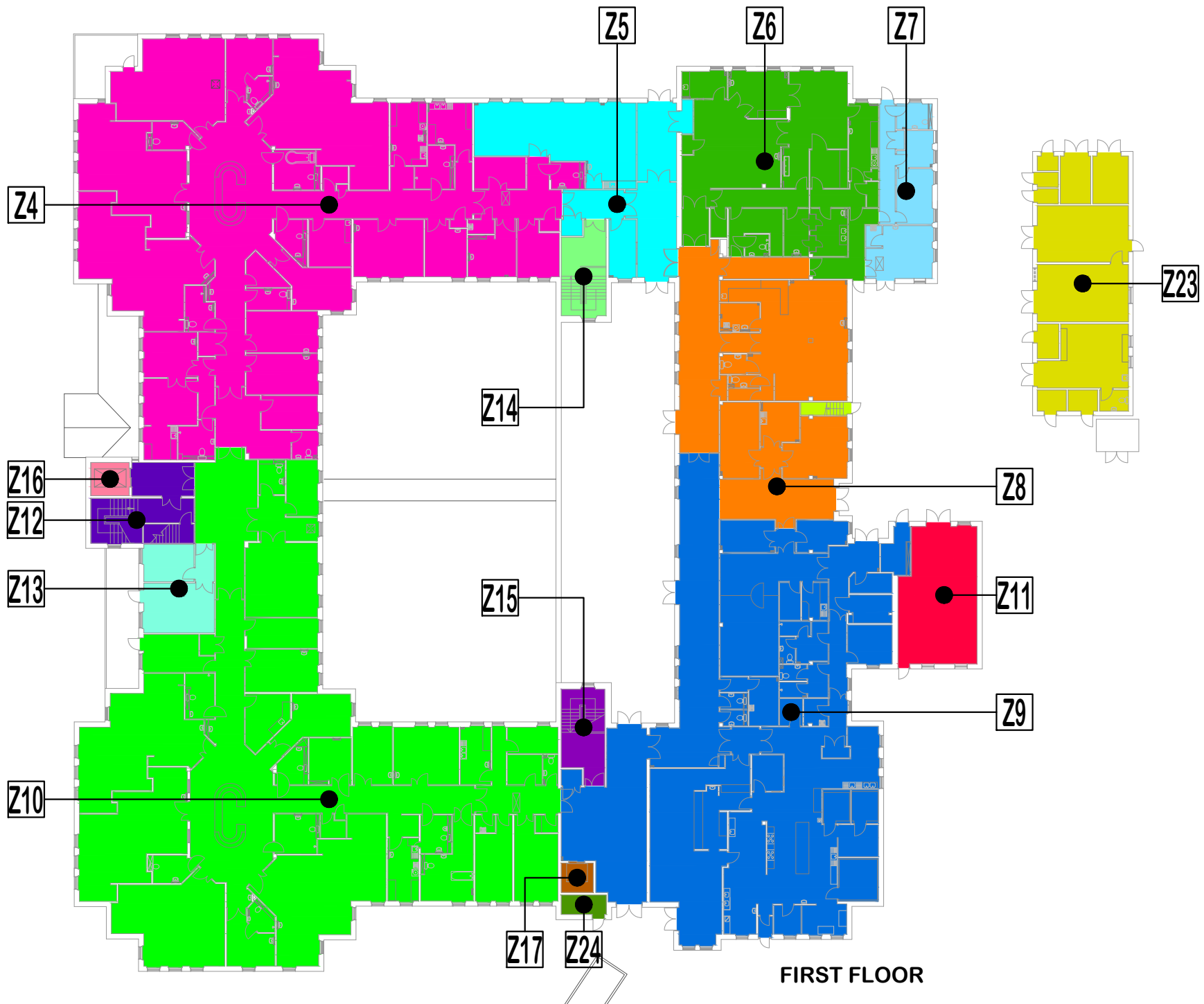

FIRST FLOOR

Revision	Description	Date	Checked
----------	-------------	------	---------

**AMENDMENT RECORD**

**LIFE SAFETY SYSTEMS**  
DESIGN & DRAFTING SERVICES  
4 HERMITAGE CLOSE THREE LEGGED CROSS  
WIMBORNE DORSET BH21 6QA  
Tel: 07835 742300  
Email: autocad\_drawings@btinternet.com

Project:  
**BRIDPORT COMMUNITY HOSPITAL  
HOSPITAL LANE  
NORTH ALLINGTON  
BRIDPORT  
DORSET  
DT6 5DR**

Title:  
**FIRE ALARM  
ZONE CHART**

Drawn By:	ISW	Date:	DEC 17
Checked By:		Date:	
Scale @ A2:	1:400	Date:	DEC 17
Drawing Number:	SAMPLE/2017/12/ZC01		
Revision:			