

Fire Alarm

- | | | |
|--|---|-----------------------------|
| CALLPOINT | ELECTRONIC SOUNDER | CABLING JUNCTION BOX |
| SMOKE DETECTOR | ELECTRONIC SOUNDER WP = WEATHER PROOF | RELAY INTERFACE MODULE |
| HEAT DETECTOR | FLASHING BEACON CEILING MOUNTED | CONTACT INPUT MODULE |
| COMBINED SMOKE DETECTOR/SOUNDER | FLASHING BEACON WALL MOUNTED | DETECTOR INPUT MODULE |
| COMBINED HEAT DETECTOR/SOUNDER | COMBINED BEACON/SOUNDER CEILING MOUNTED | 24v POWER SUPPLY UNIT |
| COMBINED SMOKE DETECTOR/SOUNDER/BEACON | COMBINED BEACON/SOUNDER WALL MOUNTED | MAIN FIRE CONTROL PANEL |
| COMBINED HEAT DETECTOR/SOUNDER/BEACON | L.E.D REMOTE INDICATOR | FIRE CONTROL REPEATER PANEL |

NOTES:
EXISTING EQUIPMENT IS SHOWN IN 'BLACK'
NEW EQUIPMENT IS SHOWN IN 'RED'
EXISTING EQUIPMENT TO BE REMOVED IS SHOWN IN 'GREEN'
* DENOTES INDICATIVE DEVICE ADDRESS FOR LOOP LOADING CONFIGURATION (N.B.: 'L?' DENOTES ACTUAL DETECTION LOOP TO BE USED FOR THIS DEVICE).
'L?/??' DENOTES ACTUAL/EXISTING DEVICE ADDRESS.



4 HERMITAGE CLOSE
THREE LEGGED CROSS
WIMBORNE
DORSET
BH21 6QA
Tel: 07835 742300
Email: autocad_drawings@btinternet.com

Revision	Description	Date	Checked
AMENDMENT RECORD			

Project:
Nightingale House
Herbert Day Hospital
49 Alumhurst Road
Bournemouth
Dorset
BH4 8EP

Title:
Fire Alarm Upgrade
GROUND FLOOR

Drawn By:
ISW
Checked By:
Scale @ A1:
1:100

Date:
MAY 13
Date:
Date:
MAY 13

© This drawing and/or design is the property of 'LIFE SAFETY SYSTEMS' and shall not be reproduced or copied in the whole or part in any way or conveyed to a third party without the owners written permission.
Drawing Number:
SAMPLE/2013/05/FA100
Revision:

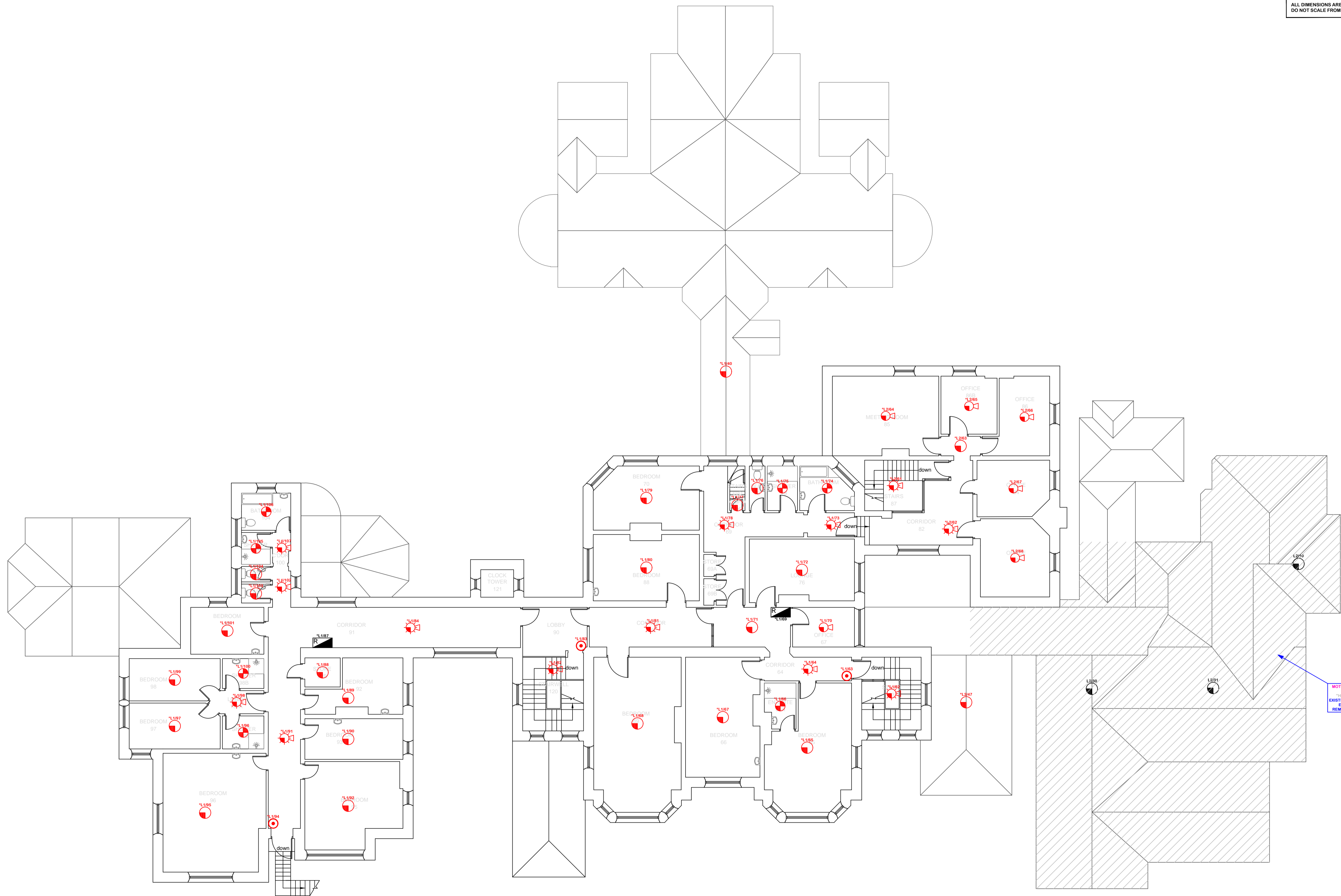

Fire Alarm

- | | | | |
|--|---|--|-----------------------------|
| | CALLPOINT | | CABLING JUNCTION BOX |
| | SMOKE DETECTOR | | RELAY INTERFACE MODULE |
| | HEAT DETECTOR | | CONTACT INPUT MODULE |
| | COMBINED SMOKE DETECTOR/SOUNDER | | DETECTOR INPUT MODULE |
| | COMBINED HEAT DETECTOR/SOUNDER | | 24v POWER SUPPLY UNIT |
| | COMBINED SMOKE DETECTOR/SOUNDER/BEACON | | MAIN FIRE CONTROL PANEL |
| | COMBINED HEAT DETECTOR/SOUNDER/BEACON | | FIRE CONTROL REPEATER PANEL |
| | ELECTRONIC SOUNDER | | |
| | ELECTRONIC SOUNDER WP = WEATHER PROOF | | |
| | FLASHING BEACON CEILING MOUNTED | | |
| | FLASHING BEACON WALL MOUNTED | | |
| | COMBINED BEACON/SOUNDER CEILING MOUNTED | | |
| | COMBINED BEACON/SOUNDER WALL MOUNTED | | |
| | L.E.D REMOTE INDICATOR | | |

NOTES:
EXISTING EQUIPMENT IS SHOWN IN 'BLACK'
NEW EQUIPMENT IS SHOWN IN 'RED'
EXISTING EQUIPMENT TO BE REMOVED IS SHOWN IN 'GREEN'
* DENOTES INDICATIVE DEVICE ADDRESS FOR LOOP LOADING CONFIGURATION (N.B.: L? DENOTES ACTUAL DETECTION LOOP TO BE USED FOR THIS DEVICE).
L???? DENOTES ACTUAL/EXISTING DEVICE ADDRESS.



4 HERMITAGE CLOSE
THREE LEGGED CROSS
WIMBORNE
DORSET
BH21 6QA
Tel: 07835 742300
Email: autocad_drawings@btinternet.com

Revision	Description	Date	Checked
AMENDMENT RECORD			

Project:
Nightingale House
Herbert Day Hospital
49 Alumhurst Road
Bournemouth
Dorset
BH4 8EP

Title:
Fire Alarm Upgrade
FIRST FLOOR

Drawn By:
ISW
Checked By:
Scale @ A1:
1:100

Date:
MAY 13
Date:
Date:
MAY 13

© This drawing and/or design is the property of 'LIFE SAFETY SYSTEMS' and shall not be reproduced or copied in the whole or part in any way or conveyed to a third party without the owners written permission.
Drawing Number:
SAMPLE/2013/05/FA110
Revision:



- S:
 B: TESTING EQUIPMENT IS SHOWN IN 'BLACK'
 Y: TESTING EQUIPMENT IS SHOWN IN 'RED'
 G: TESTING EQUIPMENT IS TO BE REMOVED IS SHOWN IN 'GREEN'
 L: DENOTES INDICATIVE DEVICE ADDRESS FOR LOOP LOADING CONFIGURATION (N.B.: L? DENOTES ACTUAL DETECTION LOOP TO BE USED FOR THIS DEVICE).
 ?? DENOTES ACTUAL/EXISTING DEVICE ADDRESS.



Project:
Nightingale House
Herbert Day Hospital
49 Alumhurst Road
Bournemouth
Dorset
BH4 8EP

Drawn By:	ISW
Checked By:	
Scale @ A1:	1:100

Date:	MAY 13
Date:	
Date:	MAY 13

Drawing Number:

SAMPLE/2013/05/FA120

Revision:								
-----------	--	--	--	--	--	--	--	--